

REINVESTMENT HOLDINGS  
PETITION FOR ANNEXATION

We the undersigned owners of certain real property lying contiguous to the present municipal limits of Heber City hereby submit this Petition for Annexation and respectfully represent the following:

1. This petition is made pursuant to the requirements of Section 10-2-403, Utah Code Annotated:
2. The property subject to this petition is an unincorporated area contiguous to the boundaries of Heber City and the annexation thereof will not leave or create an unincorporated island or peninsula;
3. The signatures affixed hereto are those of the owners of private real property that:
  - a. is located within the area proposed for annexation;
  - b. covers a majority of the private land area within the area proposed for annexation;
  - c. is equal in value to at least 1/3 of the value of all private real property within the area proposed for annexation; and
  - d. lies contiguous to the present boundary of Heber City's corporate limits and is described in the attached Exhibit A and located: Generally from Coyote Lane on the North Boundary of Heber, continuing North along the Timpanogos Canal and State Road 32 to the Jordanelle Reservoir, continuing East along State Road 32 to Benloch Ranch & Victory Ranch then back West along the Red Ledges Boundary.  
(briefly describe street address and/or location)
4. Title to the property by those signing this petition is as shown in the deeds or title report attached hereto as Exhibit B. (Copies of the deeds or title report must accompany this petition.)
5. The manner in which it was established that at least 1/3 of the value of all the private property sought to be annexed is owned by the signers of this petition is shown in the attached Exhibit C.
6. The **total** acres and **total** assessed value of **all** the lands sought to be annexed are **8,288.34** acres and **\$9,389,623.00** assessed value; and the ownership interests and assessed values of the lands owned by the signers of this petition are as follows:

<u>RECORD OWNER</u>	<u>NO. OF ACRES</u>	<u>ASSESSED VALUE</u>	<u>WASATCH COUNTY TAX NUMBER</u>
<u>See Attached Spread Sheet</u>	_____	_____	_____
_____	_____	_____	_____
_____	_____	_____	_____
_____	_____	_____	_____
_____	_____	_____	_____
_____	_____	_____	_____
_____	_____	_____	_____

7. The petitioners have caused an accurate plat or map of the above-described property to be prepared by a licensed surveyor, which plat or map is filed herewith;

8. This petition does not propose annexation of all or a part of an area proposed for annexation in a previously filed petition that has not been denied, rejected, or granted;

9. This petition does not propose annexation of all or a part of an area proposed to be incorporated in a request for a feasibility study under Section 10-2-103 U.C.A. or a petition under Section 10-2-125, U.C.A. if:

- a. the request or petition was filed before the filing of the annexation petition, and
- b. the request, a petition under Section 10-2-109 based on that request, or a petition under Section 10-2-125 is still pending on the date the annexation petition is filed;

10. The petitioners request the property, if annexed, to be zoned Mountain Community Zone (MCZ) Chapter 18.66 of the Heber City Code. The Annexation shall be subject to the approval of Masterplan and Master Development Agreement.

11. The names and mailing addresses of all the owners of the parcels of land located within 300 feet of the area proposed to be annexed are as follows and shown as Exhibit D (use additional paper, if necessary):

EXHIBIT D

Record Owners

Mailing Address & Phone Number

See Attached

---

---

---

---

---

---

---

---

---

---

---

---

---

---

---

---

---

---

---

---

---

---

---

---

---

---

---

---

---

---

---

---

---

---

---

---

---

---

---

---

---

---

---

---

---

---

---

---

---

---

---

---

---

---

---

---

---

---

12. Per the Heber City Annexation Policy Plan, a Concept Plan is attached as Exhibit E. This Concept Plan is a very preliminary plan -- the petitioner is not strictly bound by it.

However, it is the hope of the Heber City Council that the Concept Plan submitted is the primary intention of the owner at the time annexation is being requested.

WHEREFORE, the Petitioners hereby request that this Petition be considered by the Heber City Council at its next regular meeting, or as soon thereafter as possible; that a resolution or motion be adopted or passed as required by law accepting this Petition for Annexation for further consideration; and that the governing body take such steps as required by law to complete the annexation herein petitioned.

DATED this 20<sup>TH</sup> day of MAY, 2019.

PETITIONER(S)

ADDRESS AND PHONE NUMBER

RE Investment Holdings, LLC  
By: RE Management, LLC, Its Manager

By: Greg Taylor, Manager  
Contact Sponsor/Petitioner (Print and Sign Name)

6900 S 900 E, Suite 230  
Midvale, UT 84047 801-461-9709  
greg@sdihq.com

Send Copy to:  
Mike Bradshaw  
Sponsor/Petitioner (Print and Sign Name)

10421 S Jordan Gateway, Suite 200  
South Jordan, Utah 84095  
801-316-3262  
mike@sdihq.com

Designate at least one but not more than five of the signers of this petition as "Sponsors", one of whom must be designated as the "Contact Sponsor", and provide the mailing address and phone number of each sponsor. Any person signing in behalf of a corporation or LLC must show and provide verification that they are authorized to sign for said corporation or LLC and sign as designated on such authorization. We are asking that each signature be notarized.

State of Utah  
County of Salt Lake

On this 20<sup>th</sup> day of May, 2019, Greg Taylor  
personally appeared before me,

who is personally known to me,  
 whose identity I verified on the basis of \_\_\_\_\_  
 who is authorized to sign on behalf of the entity/(ies) that own the property

to be the signer of the foregoing document, and he/she acknowledged that he/she signed it.

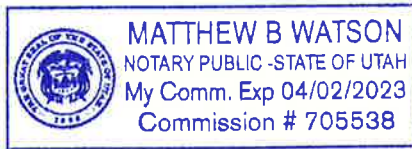

[Signature]  
Notary Public

My Commission Expires: 4-2-23

State of Utah  
County of Salt Lake

RE Investment Holdings

% of Ownership	County	County	Parcel #	Ac	County Assessed Value '18
100%	00-0000-5244	Wasatch	OWC-0500-1-016-035	331.83	343,444
100%	00-0007-6922	Wasatch	OWC-0460-0-004-035	300.02	270,018
100%	00-0007-6997	Wasatch	OWC-0468-0-005-035	38.30	58,979
100%	00-0007-7177	Wasatch	OWC-0486-0-008-035	277.36	287,076.00
100%	00-0007-7326	Wasatch	OWC-0501-0-017-035	650.87	673,650.00
100%	00-0007-7441	Wasatch	OWC-0502-0-018-035	202.50	314,381.00
100%	00-0007-7185	Wasatch	OWC-0487-0-009-035	640.00	576,000.00
100%	00-0007-7201	Wasatch	OWC-0489-0-010-035	200.00	180,000.00
100%	00-0007-7219	Wasatch	OWC-0490-0-010-035	80.00	72,000.00
100%	00-0007-7227	Wasatch	OWC-0491-0-011-035	305.44	274,896.00
100%	00-0007-7243	Wasatch	OWC-0493-0-012-035	402.23	416,308.00
100%	00-0007-7250	Wasatch	OWC-0494-0-012-035	236.64	359,475.00
100%	00-0007-7268	Wasatch	OWC-0495-0-013-035	240.00	248,400.00
100%	00-0007-7284	Wasatch	OWC-0497-0-014-035	480.00	432,000.00
100%	00-0007-7300	Wasatch	OWC-0499-0-015-035	320.00	331,200.00
100%	00-0007-7318	Wasatch	OWC-0500-0-015-035	320.00	331,200.00
100%	00-0007-8522	Wasatch	OWC-0592-0-020-035	393.78	611,343.00
100%	00-0007-8548	Wasatch	OWC-0595-0-021-035	553.76	717,270.00
100%	00-0007-8555	Wasatch	OWC-0596-0-022-035	2.85	2,950.00
100%	00-0007-8571	Wasatch	OWC-0598-0-023-035	312.00	322,920.00
100%	00-0007-8878	Wasatch	OWC-0616-0-028-035	34.06	34,000.00
100%	00-0007-9017	Wasatch	OWC-0630-0-029-035	95.90	148,055.00
100%	00-0013-4879	Wasatch	OWC-0464-3-005-035	2.50	3,750.00
100%	00-0020-6355	Wasatch	OWC-0491-B-011-035	53.12	47,808.00
100%	00-0020-6356	Wasatch	OWC-0491-C-011-035	35.82	53,730.00
100%	00-0020-6357	Wasatch	OWC-0493-1-012-035	16.30	24,450.00
100%	00-0020-6358	Wasatch	OWC-0494-1-012-035	3.36	5,040.00
100%	00-0020-7957	Wasatch	OWC-0583-1-019-035	4.65	186,000.00
100%	00-0020-8193	Wasatch	OWC-0468-3-005-035	51.61	79,476.00
100%	00-0020-8400	Wasatch	OWC-0468-4-005-035	558.57	837,855.00
100%	00-0020-8401	Wasatch	OWC-0486-2-008-035	375.51	337,959.00
100%	00-0020-8402	Wasatch	OWC-0501-1-017-035	7.14	7,390.00
100%	00-0020-8403	Wasatch	OWC-0500-2-016-035	308.17	318,956.00
100%	00-0020-8404	Wasatch	OWC-0595-2-021-035	10.96	12,634.00
100%	00-0020-8405	Wasatch	OWC-0596-1-022-035	443.09	469,010.00
				<b>8,288.34</b>	<b>9,389,623.00</b>

RE Investment Holdings

% of Ownership	County	County	Parcel #	Ac	County Assessed Value '18
100%	00-0000-5244	Wasatch	OWC-0500-1-016-035	331.83	343,444
100%	00-0007-6922	Wasatch	OWC-0460-0-004-035	300.02	270,018
100%	00-0007-6997	Wasatch	OWC-0468-0-005-035	38.30	58,979
100%	00-0007-7177	Wasatch	OWC-0486-0-008-035	277.36	287,076.00
100%	00-0007-7326	Wasatch	OWC-0501-0-017-035	650.87	673,650.00
100%	00-0007-7441	Wasatch	OWC-0502-0-018-035	202.50	314,381.00
100%	00-0007-7185	Wasatch	OWC-0487-0-009-035	640.00	576,000.00
100%	00-0007-7201	Wasatch	OWC-0489-0-010-035	200.00	180,000.00
100%	00-0007-7219	Wasatch	OWC-0490-0-010-035	80.00	72,000.00
100%	00-0007-7227	Wasatch	OWC-0491-0-011-035	305.44	274,896.00
100%	00-0007-7243	Wasatch	OWC-0493-0-012-035	402.23	416,308.00
100%	00-0007-7250	Wasatch	OWC-0494-0-012-035	236.64	359,475.00
100%	00-0007-7268	Wasatch	OWC-0495-0-013-035	240.00	248,400.00
100%	00-0007-7284	Wasatch	OWC-0497-0-014-035	480.00	432,000.00
100%	00-0007-7300	Wasatch	OWC-0499-0-015-035	320.00	331,200.00
100%	00-0007-7318	Wasatch	OWC-0500-0-015-035	320.00	331,200.00
100%	00-0007-8522	Wasatch	OWC-0592-0-020-035	393.78	611,343.00
100%	00-0007-8548	Wasatch	OWC-0595-0-021-035	553.76	717,270.00
100%	00-0007-8555	Wasatch	OWC-0596-0-022-035	2.85	2,950.00
100%	00-0007-8571	Wasatch	OWC-0598-0-023-035	312.00	322,920.00
100%	00-0007-8878	Wasatch	OWC-0616-0-028-035	34.06	34,000.00
100%	00-0007-9017	Wasatch	OWC-0630-0-029-035	95.90	148,055.00
100%	00-0013-4879	Wasatch	OWC-0464-3-005-035	2.50	3,750.00
100%	00-0020-6355	Wasatch	OWC-0491-B-011-035	53.12	47,808.00
100%	00-0020-6356	Wasatch	OWC-0491-C-011-035	35.82	53,730.00
100%	00-0020-6357	Wasatch	OWC-0493-1-012-035	16.30	24,450.00
100%	00-0020-6358	Wasatch	OWC-0494-1-012-035	3.36	5,040.00
100%	00-0020-7957	Wasatch	OWC-0583-1-019-035	4.65	186,000.00
100%	00-0020-8193	Wasatch	OWC-0468-3-005-035	51.61	79,476.00
100%	00-0020-8400	Wasatch	OWC-0468-4-005-035	558.57	837,855.00
100%	00-0020-8401	Wasatch	OWC-0486-2-008-035	375.51	337,959.00
100%	00-0020-8402	Wasatch	OWC-0501-1-017-035	7.14	7,390.00
100%	00-0020-8403	Wasatch	OWC-0500-2-016-035	308.17	318,956.00
100%	00-0020-8404	Wasatch	OWC-0595-2-021-035	10.96	12,634.00
100%	00-0020-8405	Wasatch	OWC-0596-1-022-035	443.09	469,010.00
				<b>8,288.34</b>	<b>9,389,623.00</b>

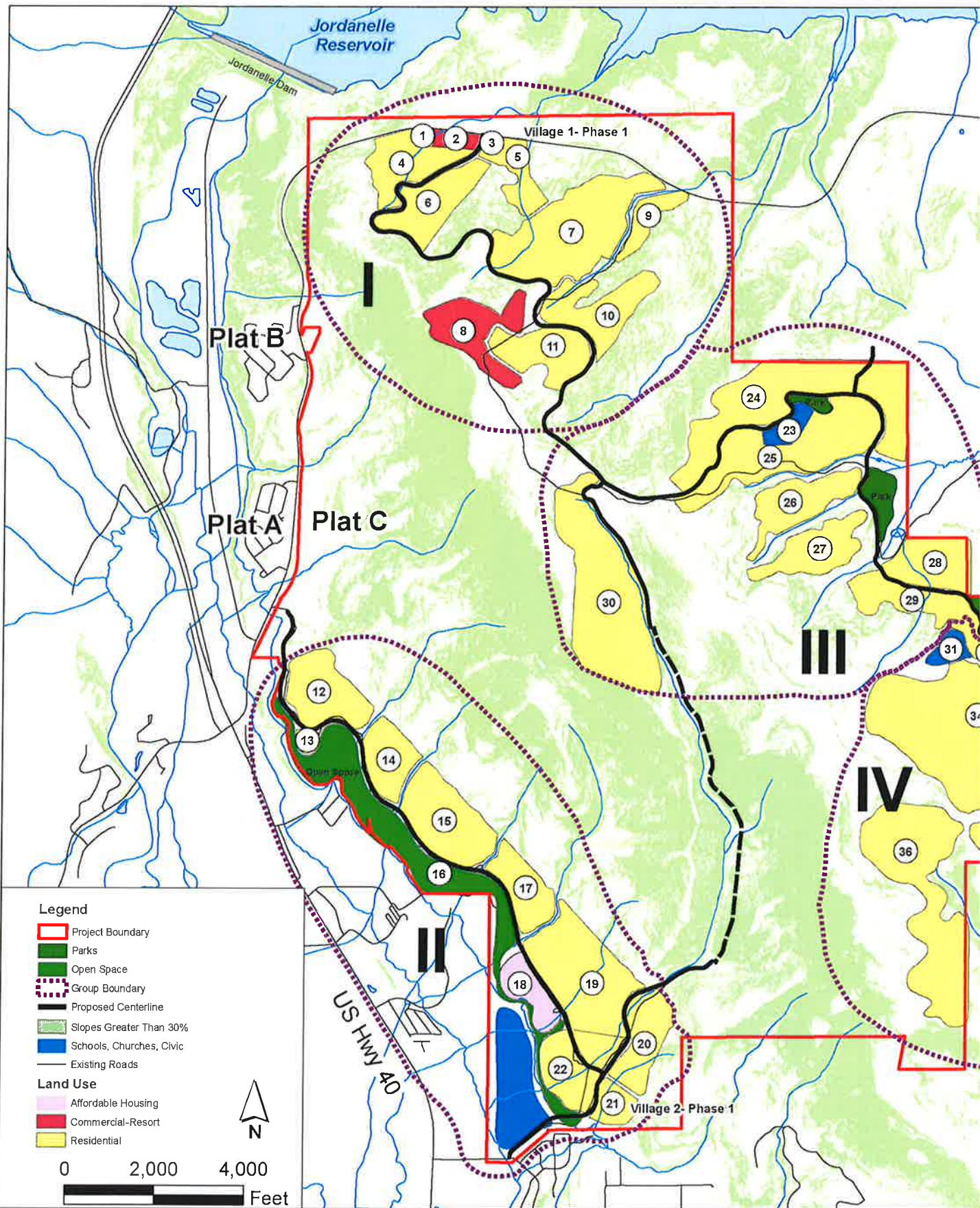



Pod #	Mountain Community Zone	Approximate Developed Acres	Residential Units
<b>VILLAGE I</b>			
1	COMMERCIAL-RESORT	3	
2	COMMERCIAL-RESORT	9	
3	COMMERCIAL-RESORT	3	
4	RESIDENTIAL	44	150
5	RESIDENTIAL	26	60
6	RESIDENTIAL	47	250
7	RESIDENTIAL	118	200
8	COMMERCIAL-RESORT	52	
9	RESIDENTIAL	20	75
10	RESIDENTIAL	53	200
11	RESIDENTIAL	45	150
<b>VILLAGE II</b>			
12	RESIDENTIAL	52	150
13	RESIDENTIAL	5	15
14	RESIDENTIAL	35	120
15	RESIDENTIAL	66	200
16	RESIDENTIAL	10	30
17	RESIDENTIAL	36	110
18	AFFORDABLE HOUSING	30	
19	RESIDENTIAL	111	250
20	RESIDENTIAL	42	110
21	RESIDENTIAL	17	50
22	RESIDENTIAL	35	100
<b>VILLAGE III</b>			
23	SCHOOLS, CHURCHES, CIVIC	9	
24	RESIDENTIAL	134	350
25	RESIDENTIAL	100	300
26	RESIDENTIAL	47	150
27	RESIDENTIAL	45	150
28	RESIDENTIAL	44	150
29	RESIDENTIAL	42	150
30	RESIDENTIAL	147	500

VILLAGE IV
31
32
33
34
35
36
37
38
VILLAGE V
39
40
41
42
43
44
45
46
47
48
49
50
51
52

# EXHIBIT D

PARCEL_ID	Serial_1	Name	Address	City	State	Zip
00-0007-7193	OWC-0488-0-010-035	AJ FIRESIDE PARK CITY LLC	PO BOX 1749	WILSON	WY	83014
00-0007-6864	OWC-0455-0-001-035	AJ FIRESIDE PARK CITY LLC	PO BOX 1749	WILSON	WY	83014
00-0020-6259	OWC-0491-2-011-035	AJ FIRESIDE PARK CITY LLC	PO BOX 1749	WILSON	WY	83014
00-0016-2649	OWC-0491-1-011-035	AJ FIRESIDE PARK CITY LLC	PO BOX 1749	WILSON	WY	83014
00-0020-6260	OWC-0491-3-011-035	AJ FIRESIDE PARK CITY LLC	PO BOX 1749	WILSON	WY	83014
00-0007-6880	OWC-0456-1-002-035	AJ FIRESIDE PARK CITY LLC	PO BOX 1749	WILSON	WY	83014
00-0021-0644	OWC-0458-5-003-035	AJ FIRESIDE PARK CITY LLC	PO BOX 1749	WILSON	WY	83014
00-0007-6880	OWC-0456-1-002-035	AJ FIRESIDE PARK CITY LLC	PO BOX 1749	WILSON	WY	83014
00-0020-2992	ODA-0003-0-018-035	ANDERSON DAVID Y	PO BOX 610	HEBER CITY	UT	84032
00-0020-2993	ODA-0004-0-018-035	ANDERSON HANS	8344 S ETIENNE WAY	SANDY	UT	84093
00-0021-2621	OWC-0589-9-020-035	BISEL TRUDY F	3106 E HIGHWAY 35	KAMAS	UT	84036
00-0020-4189	OZA-2085-0-029-035	BLUE RON	983 E GARDEN DR	HEBER CITY	UT	84032
00-0007-6948	OWC-0462-0-004-035	CALLOWAY BERNELL N TR	PO BOX K	HYRUM	UT	84319
00-0020-3354	OWC-0584-9-020-035	CARDINAL FUNDING LC	1165 E WILMINGTON AVE STE 275	SALT LAKE CITY	UT	84106
00-0007-8431	OWC-0584-0-020-035	CARDINAL FUNDING LC	1165 E WILMINGTON AVE STE 275	SALT LAKE CITY	UT	84106
00-0007-6963	OWC-0464-0-005-035	CARLISLE STEVEN R	9748 S HEARTWOOD CV	SANDY	UT	84070
00-0007-6955	OWC-0463-0-004-035	CARLISLE STEVEN R	9748 S HEARTWOOD CV	SANDY	UT	84070
00-0007-7292	OWC-0498-0-014-035	CHRISTENSEN MOUNTAIN PROPRTIE	723 12TH STREET	IDAHO FALLS	ID	83404
00-0007-7292	OWC-0498-0-014-035	CHRISTENSEN MOUNTAIN PROPRTIE	723 12TH STREET	IDAHO FALLS	ID	83404
00-0007-8589	OWC-0599-0-023-035	CHRISTENSEN MOUNTAIN PROPRTIE	723 12TH STREET	IDAHO FALLS	ID	83404
00-0007-8613	OWC-0602-0-026-035	CHRISTENSEN MOUNTAIN PROPRTIE	723 12TH ST	IDAHO FALLS	ID	83404
00-0008-2664	OWC-0901-0-018-036	CHRISTENSEN MOUNTAIN PROPRTIE	723 12TH STREET	IDAHO FALLS	ID	83404
00-0021-2029	OWC-0539-7-018-035	CLARK HALL HOLDINGS LLC	7493 N 9150 W	LEHI	UT	84043
00-0014-5487	OWC-0489-1-010-035	CLYDE CRAIG LYNN TR	6761 W 9850 N	HIGHLAND	UT	84003
00-0020-4188	OZA-2084-0-029-035	CRAIG D REECE CORPORATION	PO BOX 331	PARK CITY	UT	84060
00-0020-4191	OZA-2087-0-029-035	CRAIG D REECE CORPORATION	PO BOX 331	PARK CITY	UT	84060
00-0007-6914	OWC-0459-0-004-035	CUMMINGS DAVID	PO BOX 1192	KAMAS	UT	84036
00-0020-4192	OZA-2088-0-029-035	DANLEY PROPERTIES	260 E 200 N	WELLSVILLE	UT	84339
00-0020-0773	OCV-0061-0-029-035	DARROW JOHN K	641 E OAKWOOD DR	HEBER CITY	UT	84032
00-0007-7680	OWC-0524-0-018-035	DRY CREEK ESTATES LLC	8344 S ETIENNE WAY	SANDY	UT	84093
00-0007-6930	OWC-0461-0-004-035	FAULKNER NICK & KARYL	PO BOX 1902	BEAVER	UT	84713
00-0013-4861	OWC-0464-2-005-035	FELIX ARLO G & JANICE S TR	5710 S 2250 W	ROY	UT	84067
00-0020-0770	OCV-0058-0-029-035	FERGUSON CACHE M	701 E OAKWOOD DR	HEBER CITY	UT	84032
00-0007-6989	OWC-0467-0-005-035	FINNEY ANNA LOU TR	1405 LIBERTY AVE	OGDEN	UT	84404
00-0007-6989	OWC-0467-0-005-035	FINNEY ANNA LOU TR	1405 LIBERTY AVE	OGDEN	UT	84404
00-0007-8944	OWC-0623-0-029-035	FITZGERALD BENJAMIN A	2150 N HWY 40	HEBER CITY	UT	84032
00-0013-3335	OWC-0588-3-029-035	FITZGERALD KAY L TR	646 E 450 S	DELTA	UT	84624
00-0020-1055	OWC-0588-7-020-035	FITZGERALD KAY L TR	646 E 450 S	DELTA	UT	84624
00-0020-6349	OWC-0491-5-011-035	GARDNER ELBERT W TR	PO BOX 21568	MESA	AZ	85277
00-0020-6354	OWC-0491-A-011-035	GARDNER ELBERT W TR	PO BOX 21568	MESA	AZ	85277
00-0020-6353	OWC-0491-9-011-035	GARDNER ELBERT W TR	PO BOX 21568	MESA	AZ	85277
00-0020-6351	OWC-0491-7-011-035	GARDNER ELBERT W TR	PO BOX 21568	MESA	AZ	85277
00-0020-6350	OWC-0491-6-011-035	GARDNER ELBERT W TR	PO BOX 21568	MESA	AZ	85277
00-0020-6352	OWC-0491-8-011-035	GARDNER ELBERT W TR	PO BOX 21568	MESA	AZ	85277
00-0020-6337	OWC-0491-4-011-035	GARDNER ELBERT W TR	PO BOX 21568	MESA	AZ	85277
00-0020-6335	OTF-1LORD-0-001-035	GARDNER ELBERT W TR	PO BOX 21568	MESA	AZ	85277
00-0020-0776	OCV-0064-0-029-035	GILES JASON & JULIE (JT)	520 N MAIN ST STE C #238	HEBER CITY	UT	84032
00-0004-0514	OWV-0001-0-028-035	GIROUARD MAURICE B & SYLVIA J	1315 E 1950 N	HEBER CITY	UT	84032
00-0004-0522	OWV-0002-0-028-035	GIROUARD MAURICE B & SYLVIA J	1315 E 1950 N	HEBER CITY	UT	84032
00-0004-0530	OWV-0003-0-028-035	GIROUARD MAURICE B TR	1315 E 1950 N	HEBER CITY	UT	84032

PARCEL_ID	Serial_1	Name	Address	City	State	Zip
00-0016-5311	OWC-0584-3-020-035	GRAY TAMARA RINGWOOD TR	1915 E LAIRD DR	SALT LAKE CITY	UT	84108
00-0020-3355	OWC-0584-A-020-035	GRAY TAMARA RINGWOOD TR	1915 E LAIRD DR	SALT LAKE CITY	UT	84108
00-0020-0768	OCV-0056-0-029-035	HILL ALLEN L	723 E OAKWOOD DR	HEBER CITY	UT	84032
00-0007-6971	OWC-0465-0-005-035	HILL RICHARD A TR	863 W 1220 N	CLINTON	UT	84015
00-0020-0772	OCV-0060-0-029-035	HURNER BURTON W	663 E OAKWOOD DR	HEBER CITY	UT	84032
00-0007-8969	OWC-0625-0-029-035	HUTCHINSON ENTERPRISES INC	3084 S 2900 E	SALT LAKE CITY	UT	84109
00-0020-8446	OWC-0625-1-029-035	HUTCHINSON ENTERPRISES INC	3084 S 2900 E	SALT LAKE CITY	UT	84109
00-0020-0767	OCV-0055-0-029-035	JACOBEB EDWARD TR	733 E OAKWOOD DR	HEBER CITY	UT	84032
00-0020-4175	OZA-1071-0-029-035	JOHNSON TROY STERLING	945 GARDEN DR	HEBER CITY	UT	84032
00-0020-6938	OWC-0476-5-006-035	JORDANELLE SPECIAL SERVICE DISTRICT	PO BOX 519	HEBER CITY	UT	84032
00-0020-6939	OWC-0468-1-005-035	JORDANELLE SPECIAL SERVICE DISTRICT	PO BOX 519	HEBER CITY	UT	84032
00-0020-6937	OWC-0595-1-021-035	JORDANELLE SPECIAL SERVICE DISTRICT	PO BOX 519	HEBER CITY	UT	84032
00-0020-6941	OWC-0486-1-008-035	JORDANELLE SPECIAL SERVICE DISTRICT	PO BOX 519	HEBER CITY	UT	84032
00-0020-6940	OWC-0592-1-020-035	JORDANELLE SPECIAL SERVICE DISTRICT	PO BOX 519	HEBER CITY	UT	84032
00-0020-8192	OWC-0468-2-005-035	JORDANELLE SPECIAL SERVICE DISTRICT	PO BOX 519	HEBER CITY	UT	84032
00-0020-0775	OCV-0063-0-029-035	KIRBY RICHARD	1939 N VALLEY HILLS BLVD	HEBER CITY	UT	84032
00-0007-7748	OWC-0530-0-018-035	KREN CLAUDIA JOANNE	360 MOULTON LN	HEBER CITY	UT	84032
00-0020-4174	OZA-1070-0-029-035	LAUB RUAN C	935 GARDEN DR	HEBER CITY	UT	84032
00-0004-0555	OWV-0005-0-028-035	MCLANE SAMUEL H II TR	1610 E 1950 N	HEBER CITY	UT	84032
00-0004-0563	OWV-0006-0-028-035	MCLANE SAMUEL H II TR	1610 E 1950 N	HEBER CITY	UT	84032
00-0017-2390	08W-0001-0-029-035	MILLSTRAM PROPERTIES LLC	380 E MAIN ST STE B 2ND FLOOR	HEBER CITY	UT	84032
00-0013-4853	OWC-0464-1-005-035	MOYES JANICE HOBBS TR	49 WHITE BARN DR	MIDWAY	UT	84049
00-0020-4154	OHE-1692-1-029-035	MWE COVE LLC	380 E MAIN ST BLDG B FL 2	OGDEN	UT	84414
00-0021-3336	0VR-W2370-0-007-036	NACCARATO CLAY P TR	380 E MAIN ST BLDG B FL 2	MIDWAY	UT	84049
00-0007-7458	OWC-0503-0-018-035	NORTH VILLAGE DEVELOPMENT LLC	18 W 140 BUTTERFIELD RD STE 700	OAKBROOK TERIL	UT	60181
00-0020-4584	OWC-0503-1-018-035	NORTH VILLAGE DEVELOPMENT LLC	5330 S 900 E STE 170	SALT LAKE CITY	UT	84117
00-0007-7664	OWC-0522-0-018-035	NORTH VILLAGE DEVELOPMENT LLC	5330 S 900 E STE 170	SALT LAKE CITY	UT	84117
00-0021-2266	OWC-0594-3-020-035	NORTH VILLAGE PROPERTIES LLC	4134 E WILDCREEK RD	SANDY	UT	84092
00-0021-2609	OWC-0539-B-019-035	NORTH VILLAGE PROPERTIES LLC	3135 S RICHMOND ST	SALT LAKE CITY	UT	84106
00-0021-2610	OWC-0539-C-018-035	NORTH VILLAGE PROPERTIES LLC	3135 S RICHMOND ST	SALT LAKE CITY	UT	84106
00-0007-8530	OWC-0594-0-020-035	NORTH VILLAGE PROPERTIES LLC	3135 S RICHMOND ST	SALT LAKE CITY	UT	84106
00-0020-4176	OZA-1072-0-029-035	ORAM JAMI E	953 E GARDEN DR	HEBER CITY	UT	84032
00-0015-9801	OWC-0455-1-001-035	PATHFINDER 2 LLC	12 S 1160 E	LONDON	UT	84042
00-0013-9100	OWC-0458-1-003-035	PROCIDA JOSEPH TR	3575 S DECATUR BLVD	LAS VEGAS	NV	89103
00-0015-9264	OWC-0459-2-004-035	PROCIDA JOSEPH TR	3575 S DECATUR BLVD	LAS VEGAS	NV	89103
00-0015-9272	OWC-0459-3-004-035	PROCIDA JOSEPH TR	3575 S DECATUR BLVD	LAS VEGAS	NV	89103
00-0015-9280	OWC-0459-4-004-035	PROCIDA JOSEPH TR	3575 S DECATUR BLVD	LAS VEGAS	NV	89103
00-0015-9298	OWC-0459-5-004-035	PROCIDA JOSEPH TR	3575 S DECATUR BLVD	LAS VEGAS	NV	89103
00-0020-4187	OZA-2083-0-029-035	PULLAN DEREK	967 E GARDEN DR	HEBER CITY	UT	84032
00-0013-4879	OWC-0464-3-005-035	RE INVESTMENT HOLDINGS LLC	6900 S 900 E STE 230	MIDVALE	UT	84047
00-0007-6922	OWC-0460-0-004-035	RE INVESTMENT HOLDINGS LLC	6900 S 900 E STE 230	MIDVALE	UT	84047
00-0007-6922	OWC-0460-0-004-035	RE INVESTMENT HOLDINGS LLC	6900 S 900 E STE 230	MIDVALE	UT	84047
00-0007-7185	OWC-0487-0-009-035	RE INVESTMENT HOLDINGS LLC	6900 S 900 E STE 230	MIDVALE	UT	84047
00-0007-7201	OWC-0489-0-010-035	RE INVESTMENT HOLDINGS LLC	6900 S 900 E STE 230	MIDVALE	UT	84047
00-0007-7219	OWC-0490-0-010-035	RE INVESTMENT HOLDINGS LLC	6900 S 900 E STE 230	MIDVALE	UT	84047
00-0007-7268	OWC-0495-0-013-035	RE INVESTMENT HOLDINGS LLC	6900 S 900 E STE 230	MIDVALE	UT	84047
00-0007-7284	OWC-0497-0-014-035	RE INVESTMENT HOLDINGS LLC	6900 S 900 E STE 230	MIDVALE	UT	84047
00-0007-7300	OWC-0499-0-015-035	RE INVESTMENT HOLDINGS LLC	6900 S 900 E STE 230	MIDVALE	UT	84047
00-0007-7318	OWC-0500-0-015-035	RE INVESTMENT HOLDINGS LLC	6900 S 900 E STE 230	MIDVALE	UT	84047
00-0007-8571	OWC-0598-0-023-035	RE INVESTMENT HOLDINGS LLC	6900 S 900 E STE 230	MIDVALE	UT	84047

PARCEL_ID	Serial_1	Name	Address	City	State	Zip
00-0007-7441	OWC-0502-0-018-035	RE INVESTMENT HOLDINGS LLC	6900 S 900 E STE 230	MIDVALE	UT	84047
00-0007-9017	OWC-0630-0-029-035	RE INVESTMENT HOLDINGS LLC	6900 S 900 E STE 230	MIDVALE	UT	84047
00-0007-9017	OWC-0630-0-029-035	RE INVESTMENT HOLDINGS LLC	6900 S 900 E STE 230	MIDVALE	UT	84047
00-0020-8193	OWC-0468-3-005-035	RE INVESTMENT HOLDINGS LLC	6900 S 900 E STE 230	MIDVALE	UT	84047
00-0020-6358	OWC-0494-1-012-035	RE INVESTMENT HOLDINGS LLC	6900 S 900 E STE 230	MIDVALE	UT	84047
00-0007-7250	OWC-0494-0-012-035	RE INVESTMENT HOLDINGS LLC	6900 S 900 E STE 230	MIDVALE	UT	84047
00-0020-6357	OWC-0493-1-012-035	RE INVESTMENT HOLDINGS LLC	6900 S 900 E STE 230	MIDVALE	UT	84047
00-0007-7243	OWC-0493-0-012-035	RE INVESTMENT HOLDINGS LLC	6900 S 900 E STE 230	MIDVALE	UT	84047
00-0007-7227	OWC-0491-0-011-035	RE INVESTMENT HOLDINGS LLC	6900 S 900 E STE 230	MIDVALE	UT	84047
00-0020-6355	OWC-0491-8-011-035	RE INVESTMENT HOLDINGS LLC	6900 S 900 E STE 230	MIDVALE	UT	84047
00-0007-8522	OWC-0592-0-020-035	RE INVESTMENT HOLDINGS LLC	6900 S 900 E STE 230	MIDVALE	UT	84047
00-0020-8400	OWC-0468-4-005-035	RE INVESTMENT HOLDINGS LLC	6900 S 900 E STE 230	MIDVALE	UT	84047
00-0007-6997	OWC-0468-0-005-035	RE INVESTMENT HOLDINGS LLC	6900 S 900 E STE 230	MIDVALE	UT	84047
00-0020-8401	OWC-0486-2-008-035	RE INVESTMENT HOLDINGS LLC	6900 S 900 E STE 230	MIDVALE	UT	84047
00-0007-7177	OWC-0486-0-008-035	RE INVESTMENT HOLDINGS LLC	6900 S 900 E STE 230	MIDVALE	UT	84047
00-0020-8402	OWC-0501-1-017-035	RE INVESTMENT HOLDINGS LLC	6900 S 900 E STE 230	MIDVALE	UT	84047
00-0007-7326	OWC-0501-0-017-035	RE INVESTMENT HOLDINGS LLC	6900 S 900 E STE 230	MIDVALE	UT	84047
00-0000-5244	OWC-0500-1-016-035	RE INVESTMENT HOLDINGS LLC	6900 S 900 E STE 230	MIDVALE	UT	84047
00-0020-8404	OWC-0595-2-021-035	RE INVESTMENT HOLDINGS LLC	6900 S 900 E STE 230	MIDVALE	UT	84047
00-0007-8555	OWC-0596-0-022-035	RE INVESTMENT HOLDINGS LLC	6900 S 900 E STE 230	MIDVALE	UT	84047
00-0020-8403	OWC-0500-2-016-035	RE INVESTMENT HOLDINGS LLC	6900 S 900 E STE 230	MIDVALE	UT	84047
00-0020-8405	OWC-0596-1-022-035	RE INVESTMENT HOLDINGS LLC	6900 S 900 E STE 230	MIDVALE	UT	84047
00-0007-8548	OWC-0595-0-021-035	RE INVESTMENT HOLDINGS LLC	6900 S 900 E STE 230	MIDVALE	UT	84047
00-0007-8878	OWC-0616-0-028-035	RE INVESTMENT HOLDINGS LLC	6900 S 900 E STE 230	MIDVALE	UT	84047
00-0020-6356	OWC-0491-C-011-035	RE INVESTMENT HOLDINGS LLC	6900 S 900 E STE 230	MIDVALE	UT	84047
00-0020-9369	OHE-1708-1-027-035	RED LEDGES COMMUNITY ASSOCIATION INC	1851 E CENTER ST	HEBER CITY	UT	84032
00-0007-7722	OWC-0528-0-018-035	SALDARINI H HOWARD	PO BOX 3523	PARK CITY	UT	84060
00-0020-0769	OCV-0057-0-029-035	SHEPARD STEVEN D TR	3854 NEWTON ST	TORRANCE	CA	90505
00-0004-0548	OWV-0004-0-028-035	SHERBERT MICHAEL W	1460 E 1950 N	HEBER CITY	UT	84032
00-0020-0774	OCV-0062-0-029-035	THE MICHELLE GONZALEZ IRREVOCABLE DYNASTY	1616 WINDING SHORE DR	GULF BREEZE	FL	32563
00-0007-7706	OWC-0526-0-018-035	THOMPSON GARY PAUL	PO BOX 642	MIAMIWOTH LAK CA		96546
00-0007-9264	OWC-0655-0-029-035	TIMMERMAN THOMAS & LESLIE	4585 S RUSSELL ST	HOLLADAY	UT	84117
00-0007-3143	OWC-0163-0-032-025	UNITED STATES OF AMERICA	PO BOX 1338	PROVO	UT	84603
00-0007-3259	OWC-0174-0-033-025	UNITED STATES OF AMERICA	PO BOX 1338	PROVO	UT	84603
00-0020-1447	OWC-0584-8-020-035	UTAH VALLEY STATE COLLEGE	800 W UNIVERSITY PKWY	OREM	UT	84058
00-0017-2036	OWC-0594-1-020-035	UTAH VALLEY UNIVERSITY	800 W UNIVERSITY PKWY	OREM	UT	84058
00-0021-3117	OVR-W00B-0-006-036	VR ACQUISITIONS LLC	7865 VICTORY RANCH DR	KAMAS	UT	84036
00-0021-3335	OVR-W2369-0-007-036	VR ACQUISITIONS LLC	7865 VICTORY RANCH DR	KAMAS	UT	84036
00-0021-3334	OVR-W2368-0-006-036	VR ACQUISITIONS LLC	7865 VICTORY RANCH DR	KAMAS	UT	84036
00-0020-9066	OWC-OPEN-0-022-035	WASATCH COUNTY	25 N MAIN ST	HEBER CITY	UT	84032
00-0020-9067	OWC-OPEN-0-021-035	WASATCH COUNTY	25 N MAIN ST	HEBER CITY	UT	84032
00-0020-9068	OWC-OPEN-0-028-035	WASATCH COUNTY	25 N MAIN ST	HEBER CITY	UT	84032
00-0007-8563	OWC-0597-0-035-035	WELLBERG INVESTMENTS LC	PO BOX 711148	SALT LAKE CITY	UT	84171
00-0007-7078	OWC-0476-0-006-035	WEST JORDANELLE LLC	6900 S 900 E STE 230	MIDVALE	UT	84047
00-0007-7169	OWC-0485-0-007-035	WEST JORDANELLE LLC	6900 S 900 E STE 230	MIDVALE	UT	84047
00-0020-8399	OWC-0476-6-006-035	WEST JORDANELLE LLC	6900 S 900 E STE 230	MIDVALE	UT	84047
00-0007-7078	OWC-0476-0-006-035	WEST JORDANELLE LLC	6900 S 900 E STE 230	MIDVALE	UT	84047
00-0020-4193	OZA-2089-0-029-035	WHITTIER SHANE	760 N MILL RD	HEBER CITY	UT	84032
00-0020-0771	OCV-0059-0-029-035	WOODARD ELIZABETH A	681 E OAKWOOD DR	HEBER CITY	UT	84032