

Smallest Single Occupant ADA Restroom

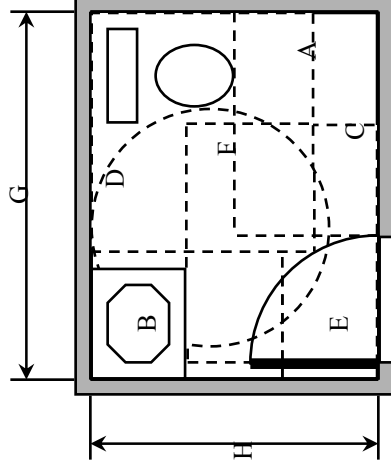

- A. 60" X 56" Water Closet space. ANSI 604
- B. 30" X 48" Space at Lav which may extend under lav with proper knee and toe clearance ANSI 305 and 306
- C. 60" X 48" Door maneuvering clearance ANSI 404.2.4
- D. 60" Dia. Turning Circle may extend under lav with proper knee and toe clearance ANSI 304.3.1
- E. Door may swing in if restroom is single occupant and a 30" X 48" space is outside the swing of the door (see #F) ANSI 304.4 and 603.2.3
- G. Minimum inside room dimension of 7'-6"
- H. Minimum inside room dimension of 6'-0"

Minimum dimensions may be adjusted slightly smaller if the wall hung lav is smaller than 30" X 24"

Based on the ANSI A117.1-1998